LLSE CONTAINERS

Peru solar Module Project

Overview

Will San Martin be the 'largest' project in Peru?

It said that the site will be the “largest” in the country upon completion in Q2 2025. The San Martin project is already contracted under a power purchase agreement (PPA) with Peruvian private electricity provider Kallpa Generación, one of the largest players in the country’s electricity market.

Does SolarPack own a stake in Tacna solar project?

The 25MW Tacna project in Peru, in which Solarpack owns a majority stake. Image: Solarpack. Spanish PV developer Solarpack has begun construction on its 300MW San Martin solar project in Peru. It said that the site will be the “largest” in the country upon completion in Q2 2025.

What is PV moduletech USA?

PV ModuleTech USA, on 17-18 June 2025, will be our fourth PV ModulelTech conference dedicated to the U.S. utility scale solar sector. The event will gather the key stakeholders from solar developers, solar asset owners and investors, PV manufacturing, policy-making and and all interested downstream channels and third-party entities.

Does SolarPack have a project in South America?

PV Tech has contacted Solarpack for information on the technologies and suppliers for the site. Solarpack has a significant foothold in South America. In March 2022, it signed a contract with the government of Ecuador to develop another regional milestone project in the 258MW El Aromo site, which it said would be the largest in the country.

Peru solar Module Project

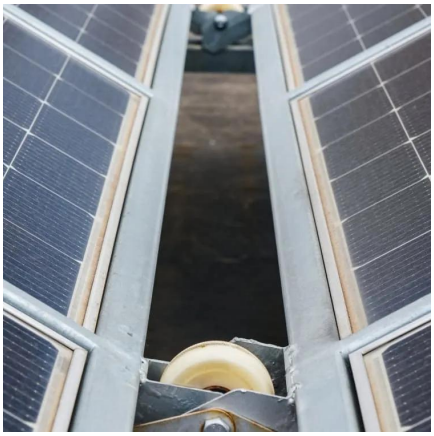

[Solarpack begins construction of the largest solar photovoltaic ...]

Solarpack Corporación Tecnológica S.A.U. ("Solarpack"), a global renewable energy company based in Spain, has begun construction of what will be the largest solar power plant in Peru's ...

[Peru Plans to Reach 3 GW of PV Capacity by 2028]

Apr 13, 2025 · The International Renewable Energy Agency (IRENA) reports that Peru's current photovoltaic (PV) capacity stands at 528 megawatts (MW), according to its Renewable ...

[Solarpack begins construction on 300MW 'largest' PV site in Peru]

Jan 2, 2024 · Solarpack has begun construction on its 300MW San Martin solar project in Peru. It said that the site will be the "largest" in the country upon completion in Q2 2025.

[Peru plans to reach 3 GW of PV capacity by 2028]

Apr 8, 2025 · Peru aims to add 2.5 GW of new PV capacity by 2028 through 14 solar projects, bringing its total installations to nearly 3 GW, according to the Peruvian Ministry of Energy and

...

ACCIONA Energía commences construction of 177.9 MWp solar project in Peru

Jul 21, 2025 · ACCIONA Energía has commenced construction of San José project. Located in the district of La Joya in Peru, the photovoltaic project has a capacity of 177.9 MWp. It will ...

Acciona Energia cuts sod on 178-MWp solar project in Peru

Jul 18, 2025 · Spanish renewables company Acciona Energia (BME:ANE) said on Thursday it has started construction of a 177.9-MWp solar project in southern Peru, launching its first ...

Peru Solar Projects: Powering a Bright Future for Rural ...

Jun 29, 2025 · These solar project concessions mark a major milestone in Peru's journey toward energy independence and sustainability. By bringing clean, affordable electricity to over ...

ACCIONA ENERGÍA BEGINS CONSTRUCTION OF A SOLAR PLANT IN PERU

Jul 17, 2025 · ACCIONA Energía has announced today the start of construction of a new 177.9 MWp photovoltaic project in the district of La Joya (Arequipa), with start of operations ...

China-Peru Energy Ties Strengthened Through 'Small Yet ...

Jun 16, 2025 · China Yangtze Power Co., Ltd. (CYPC), a subsidiary of China Three Gorges Corporation, received acclaim for its Arrow Photovoltaic Project in Peru. The project was ...

Contact Us

For catalog requests, pricing, or partnerships, please visit: https://llsolarenergy.co.za

Scan QR Code for More Information

https://llsolarenergy.co.za