LLSE CONTAINERS

Does the energy storage cabinet battery belong to a Chinese company

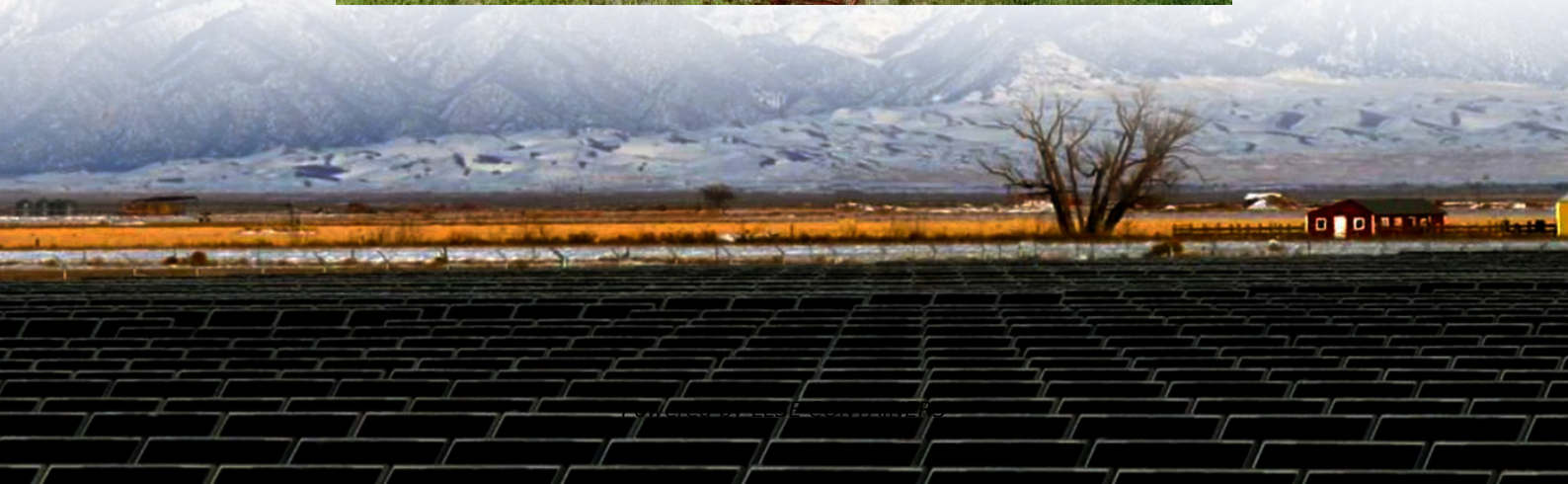

Overview

Who are the top 10 battery energy storage manufacturers in China?

This article will focus on top 10 battery energy storage manufacturers in China including SUNWODA, CATL, GOTION HIGH TECH, EVE, Svolt, FEB, Long T Tech, DYNAVOLT, Guo Chuang, CORNEX, explore how they stand out in the fierce market competition and lead the industry forward. SUNWODA, founded in 1997, is a global leader in lithium-ion batteries.

Is China a leader in lithium-ion battery energy storage?

China, as one of the leaders in the world’s new energy industry, has gathered many companies that are deeply engaged in the field of lithium-ion battery energy storage and have advanced technology.

What is the energy storage capacity in China in 2021?

In 2021, The energy storage capacity in China was 46.1 GW; the pumped hydro segment is dominating the energy storage market in China with a total installed capacity of 39.8 GW, which is around 83% of total energy storage capacity.

Will China increase electrochemical energy storage capacity by 2030?

Furthermore, the government is also planning to drastically increase the electrochemical energy storage capacity by 2030. According to the State Grid Corporation of China, China is targeting electrochemical energy storage installed capacity of 30GW by 2025, and it will increase to 100GW in 2030.

Does the energy storage cabinet battery belong to a Chinese compa

Home Energy Storage Batteries in China

1. Why Choose Home Energy Storage Batteries from China? China dominates the global energy storage market due to: A. Cost-Effective Production China's economies of scale and advanced ...

China's Top 10 Commercial and Industrial Energy Storage ...

Mar 24, 2025 · Discover China's top 10 industrial and commercial energy storage suppliers, market trends, and technological advancements driving the future of renewable energy.

Top 10 China Energy Storage Battery Companies

Aug 15, 2024 · Discover the latest updates in China's energy storage battery industry for Q1 2024. Stay tuned with Saphiion to get latest industry trends and updates.

China Cabinet Type Energy Storage Battery Supplier

Oct 17, 2024 · With energy storage becoming a crucial element in the renewable energy ecosystem, Chinese manufacturers continue to lead the way in providing high-quality ...

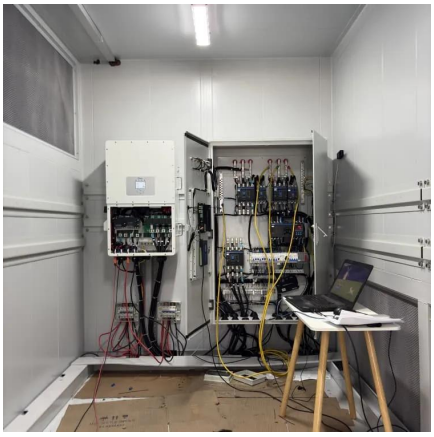

[Top 10 China Energy Storage Battery ...]

Aug 15, 2024 · Discover the latest updates in China's energy storage battery industry for Q1 2024. Stay tuned with Saphiion to get latest industry ...

[China Energy Storage Market Size & Share Report 2025-2030]

Nov 30, 2025 · The China Energy Storage Market is growing at a CAGR of greater than 18.80% over the next 5 years. Contemporary Amperex Technology Co., Limited., Tianjin Lishen ...

[Top 4 Chinese Energy Storage System Manufacturers in 2025]

Oct 24, 2025 · As the global energy transition accelerates, energy storage has become a core component for supporting renewable energy integration and stabilizing power grid operations. ...

Top 10 Lithium Battery Manufacturers in China 2025

Jan 26, 2024 · 2025 China top 10 lithium battery manufacturers comparison. Production capacity, UN/IEC certifications, OEM services for EV and energy storage solutions.

Top 10 battery energy storage manufacturers in China

1 day ago · This article will focus on top 10 battery energy storage manufacturers in China including SUNWODA, CATL, GOTION HIGH TECH, EVE, Svolt, FEB, Long T Tech, ...

Shanghai ZOE Energy Storage Technology Co., Ltd.

Digital Energy Research Center ZOE's Digital Energy R& D Center leverages IoT, big data, edge computing, and AI to deliver advanced solutions like power generation forecasting, load ...

Famous Domestic Brands of Energy Storage Cabinet: Leaders Shaping China

A single storage cabinet could power 300 households for a day. That's exactly what Chinese brands like CATL and BYD are delivering through cutting-edge energy storage solutions. As of ...

China Energy Storage Market Size & Share ...

Nov 30, 2025 · The China Energy Storage Market is growing at a CAGR of greater than 18.80% over the next 5 years. Contemporary Amperex ...

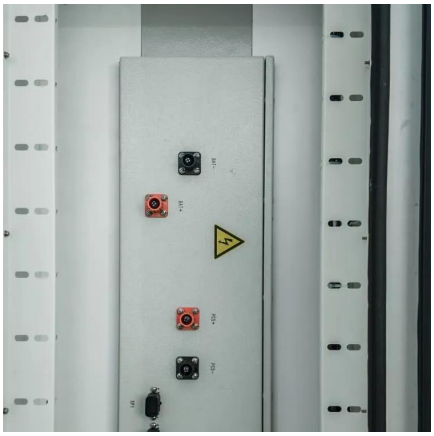

Contact Us

For catalog requests, pricing, or partnerships, please visit: https://llsolarenergy.co.za

Scan QR Code for More Information

https://llsolarenergy.co.za